

FRONT ELEVATION

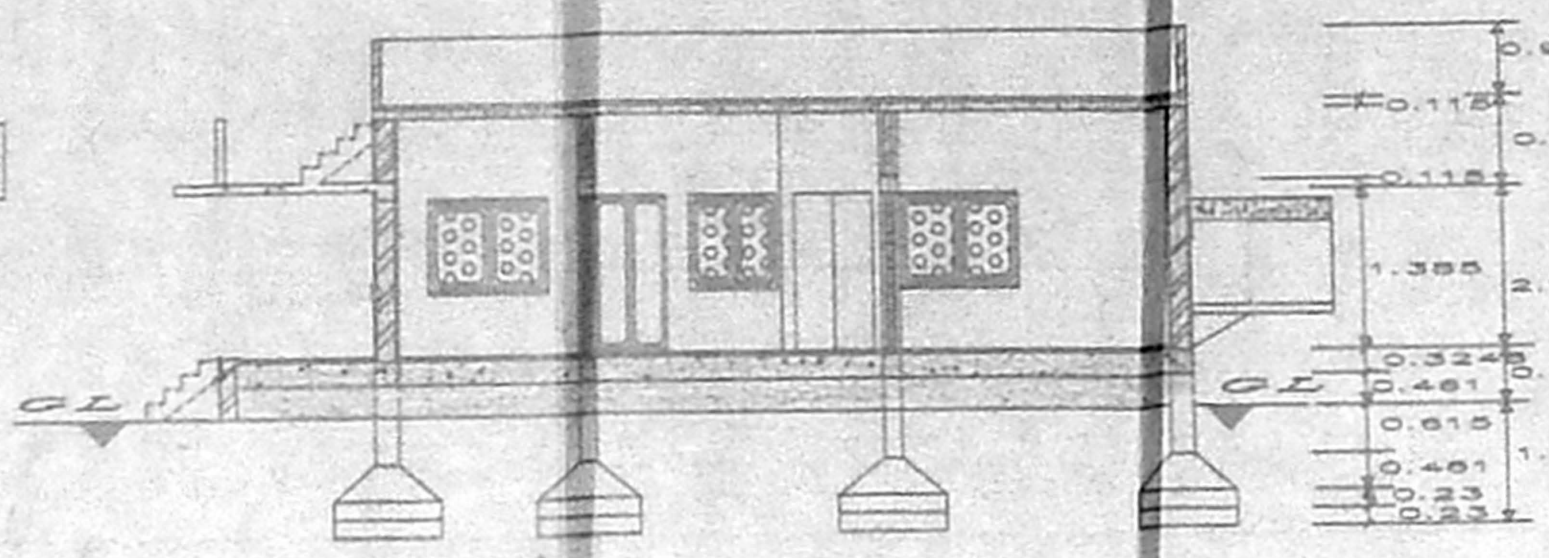

SECTION ON A A'

SPECIFICATION

FLOOR FINISHING WITH CM 1:1.5  
 RCC 1:1.5:10 0.23MTH  
 SLINTH BEAM 0.324x0.23 (1'-0")  
 SAND FILLING  
 RCC 1:1.5:4 COLUMN 9"x9"  
 RCC 1:1.5:4 FOOTING 9"x9"  
 RCC 1:1.5:10 8"TH  
 RW IN SUPERSTRUCTURE CM 1:1.5  
 PORTOD SLAB 0.115MTH  
 PLASTERING WALL IN CM 1:1.5 150MTH  
 PARAPET WALL IN CM 1:1.5 0.324MHEIGHT  
 WEATHERING COURSE IN BRICK JELLY  
 0.085MTH  
 RCC ROOF SLAB 1:1.5:4 8" TH  
 LINTEL BEAM RCC 1:1.5:4 9"x9"  
 STAIRCASE

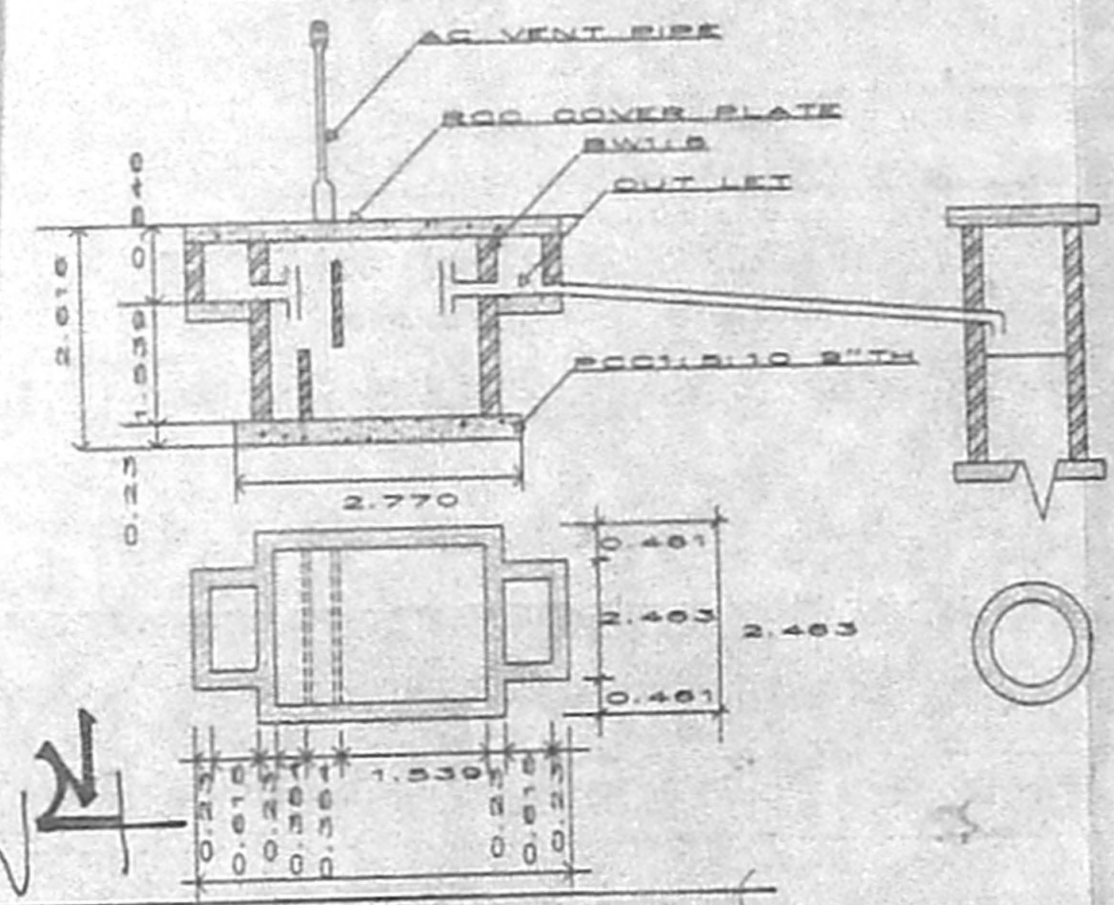

64x46

JOINERY DETAILS	
MAIN DOOR-MD	:1.231m*2.155m
DOOR -D	:0.923m*2.155m
DOOR -D1	:0.769m*2.155m
WINDOW -W	:1.539m*1.539m
WINDOW -W1	:1.231m*1.539
VENTILATOR-V	:0.615m*0.615m
STAIR CASE WIDE	900mm
RISE-170mm&TREAD-250mm	

LEGEND

: PROPOSED :	
: ROAD	
: BOUNDARY :	

ALL DIMENSIONS ARE IN "M"

AREA PARTICULARS

PLOT AREA:	207.4sqm (2232sqft)
PROPOSED AREA:	85.79sqm (882.23sqft)
COVERAGE AREA :	39%
F.S.I	: 0.39

PLAN SHOWING

PROPOSED RESIDENTIAL BUILDING AT PLOT NO.2 IN S.NO 2/5A IRUMBULIYUR VILLAGE THAMBARAM. CHENNAI-45

A/20860/76/2000  
 Planning Permit No  
**APPROVED**  
 SUBJECT TO THE CONDITIONS IN THIS OFFICE LETTER.  
 No. A1/32599/98 Date: 26.4.2000  
 FOR MEMBER SECRETARY  
 CHENNAI METROPOLITAN DEVELOPMENT AUTHORITY  
 CHENNAI - 600 008.

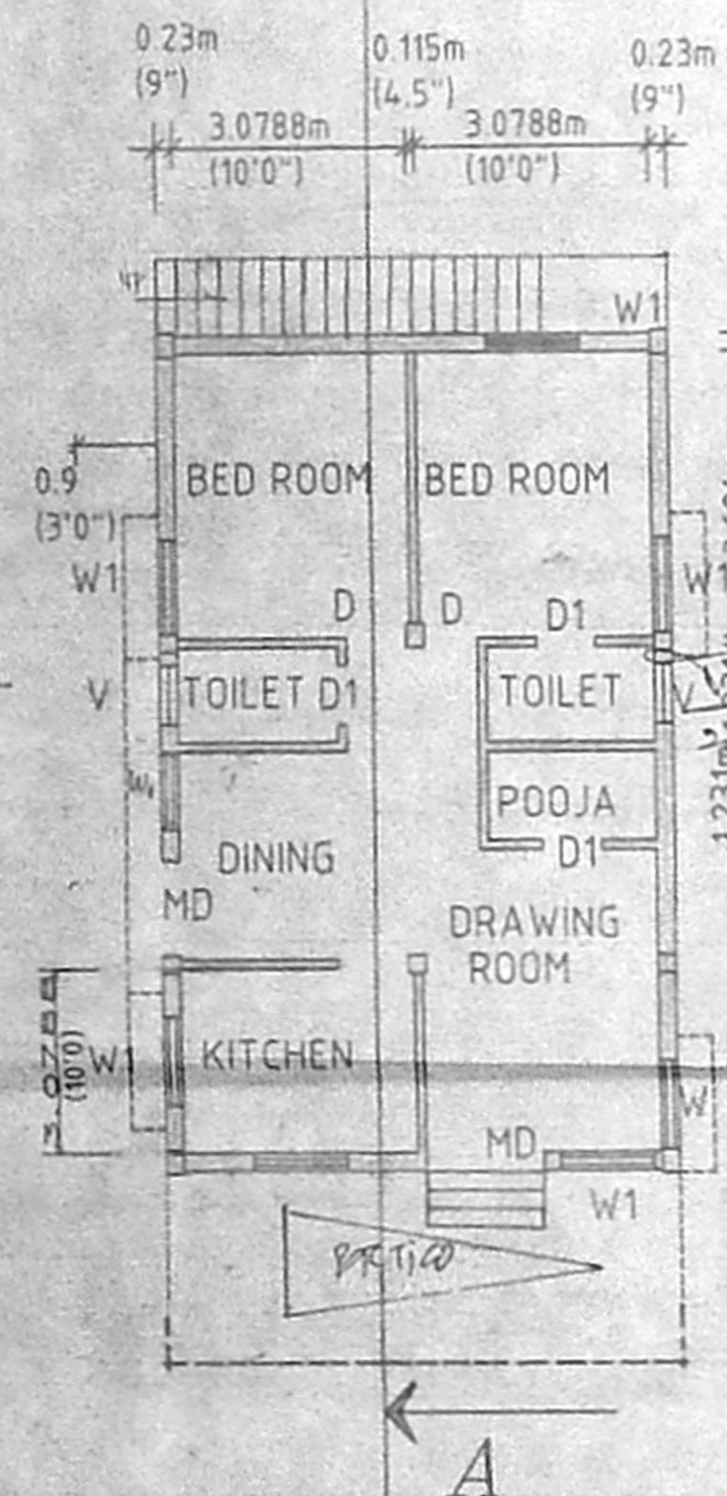

PLAN

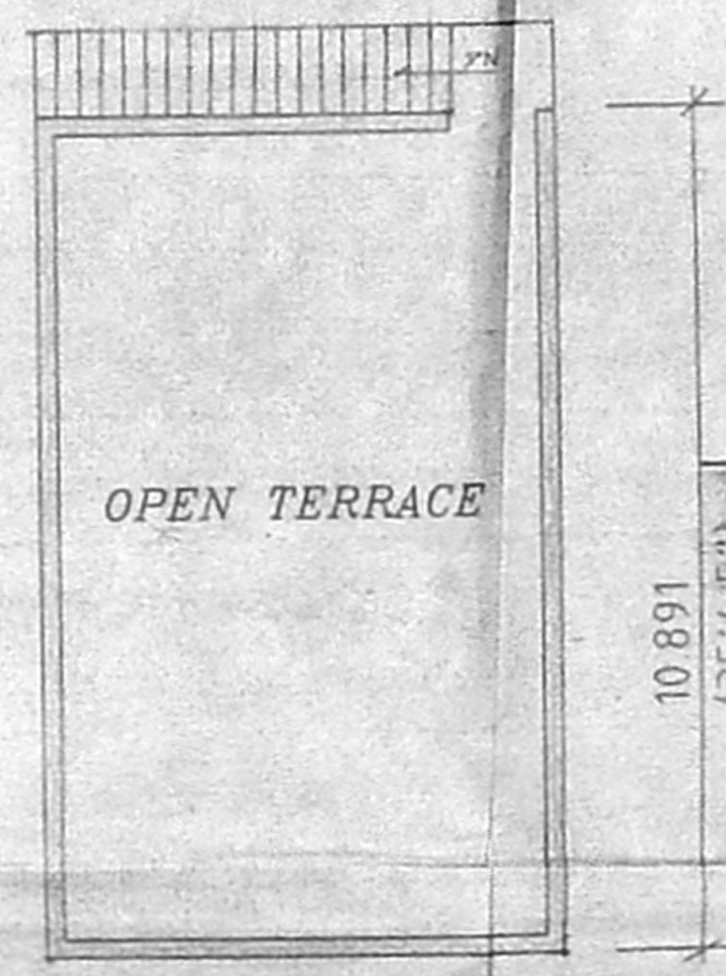

TERRACE PLAN

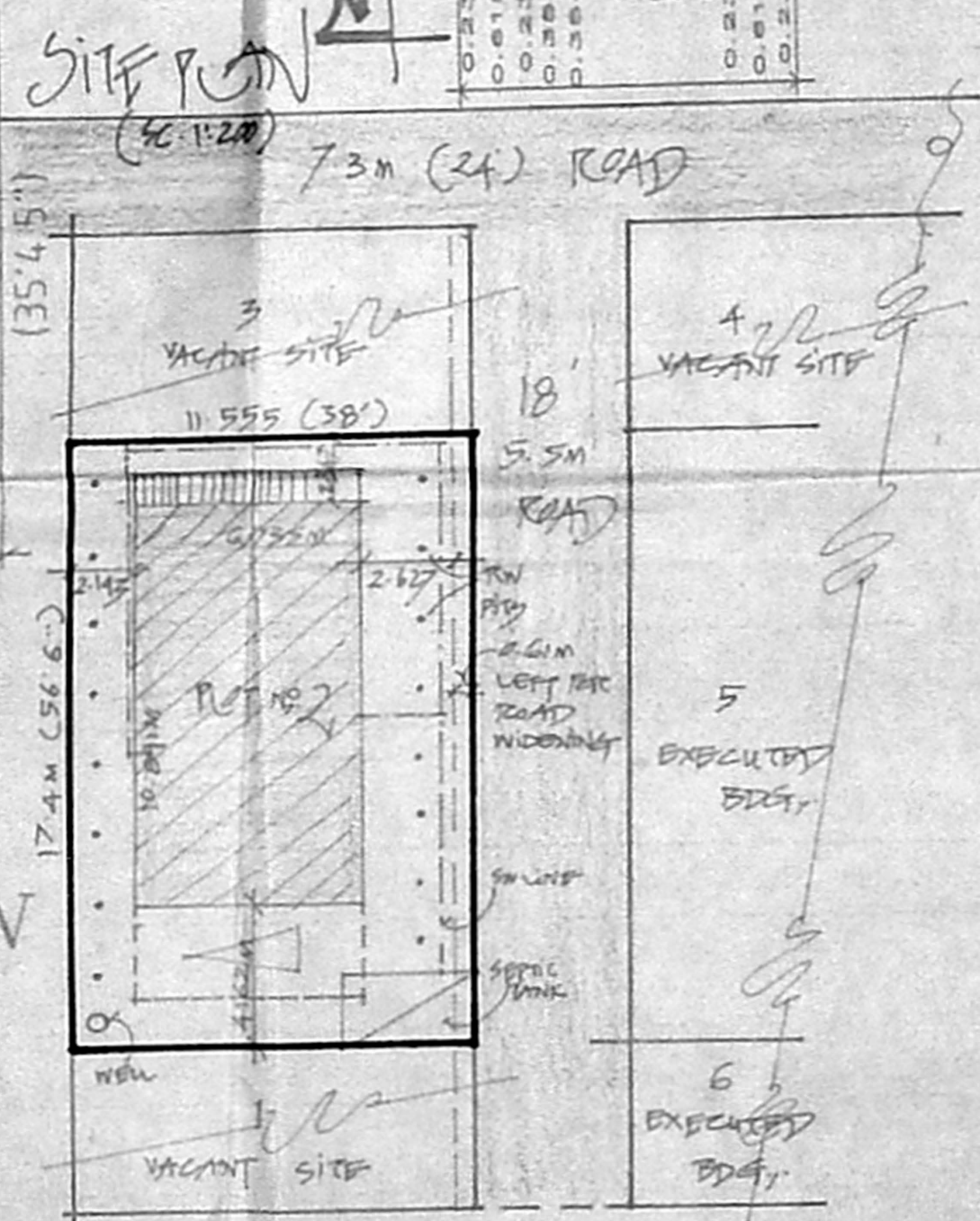

APPROVED PLOTS  
 JERUSALAM NAGAR  
 SITE PLAN

Itemref	Quantity	Title/Name designation material, dimension etc	Article No./Reference
Designed by	S. JAYAKANTHAN, DCE	Checked by	Approved by - date
OWNER	J. SIVASANKAR	TITLE	DRAWING_NUMBER
		Edition	Sheet

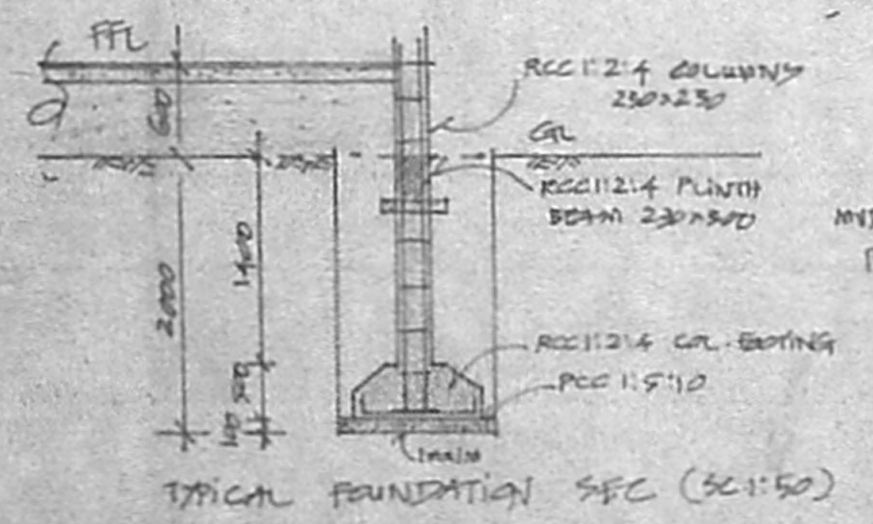

OWNER: *Sivasankar*

SURVEYER: *A. Kalyana Kumar, D.C.E.*  
 CONSULTING ENGINEER  
 LICENCED BUILDING SURVEYOR  
 (L. C. NO. 277)  
 TAMBARAM & ALANDUR MUNICIPALITY  
 36, AYYASAMY STREET  
 Tambaram West, Madras - 600 045  
 Ph. 2367492